

Courses on the Creek
 By a Post 5 34 E 73
 5 70 E 37
 5 38 E 31
 5 8 E 37
 138 P

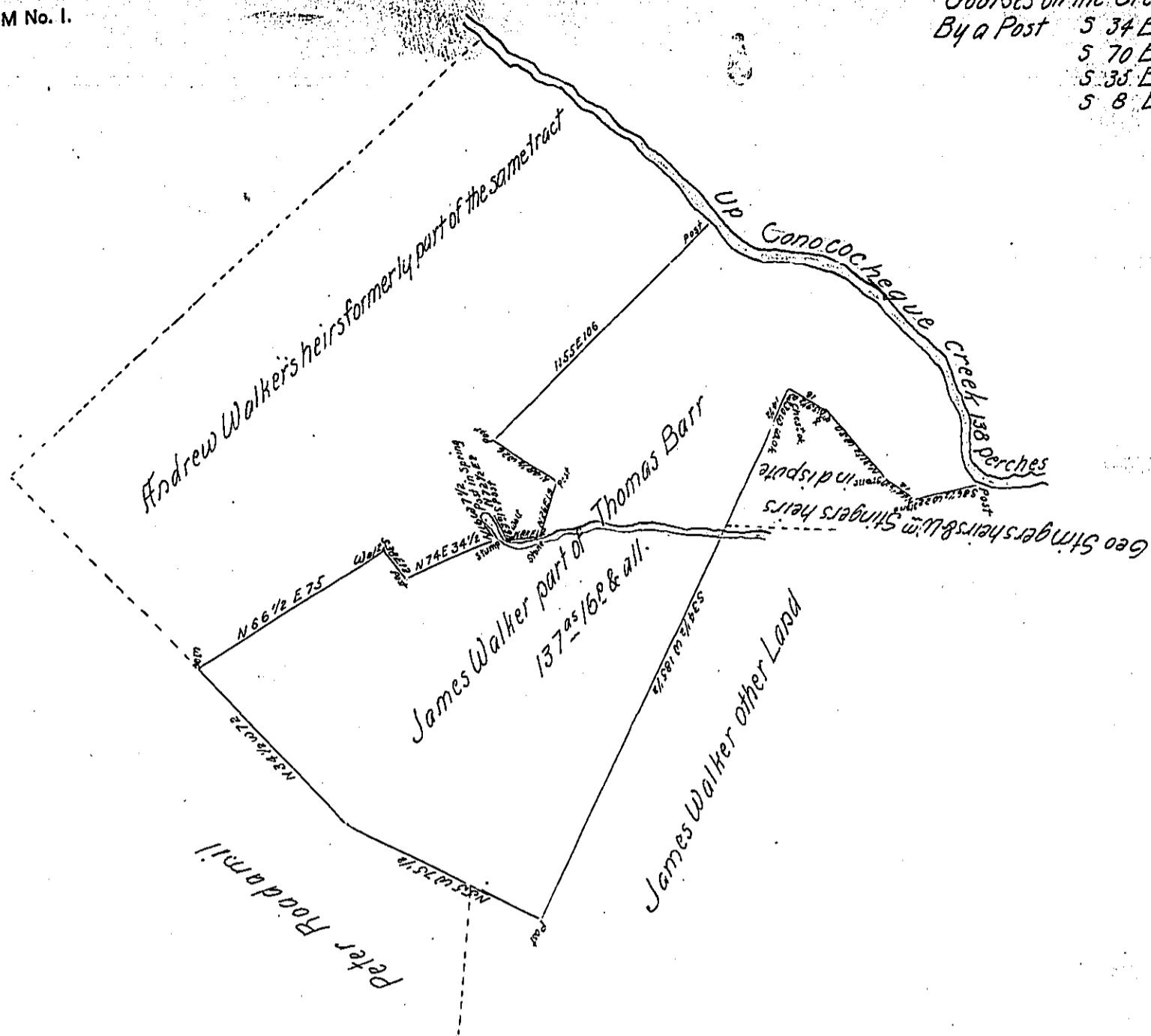

A Draught of a tract of land situate in Peters Township Franklin County Containing
 One hundred and thirty seven acres and sixteen perches and the usual Allowance of Six P.
 Cent for roads &c. being part of a tract of Two hundred and seventy one acres and One hundred and
 forty three perches & Allow^e &c. which was Surveyed in pursuance of a Warrant granted
 Thomas Barr Dated May 25th 1744 Resurveyed and laid off from the other part of said tract
 for James Walker December 15th 1812

Thomas Poe D.S.

To Andrew Porter Esq^r
 Surveyor General of Penna

IN TESTIMONY that the above is a copy of the original remaining on file in
 the Department of Internal Affairs of Pennsylvania, made
 conformably to an Act of Assembly approved the 16th day of
 February, 1833, I have hereunto set my Hand and caused
 the Seal of said Department to be affixed at Harrisburg,
 this fifth day of January 1904

George P. Benson
 Secretary of Internal Affairs.